Newcastle United FC

Lloyd Scott Newcastle United

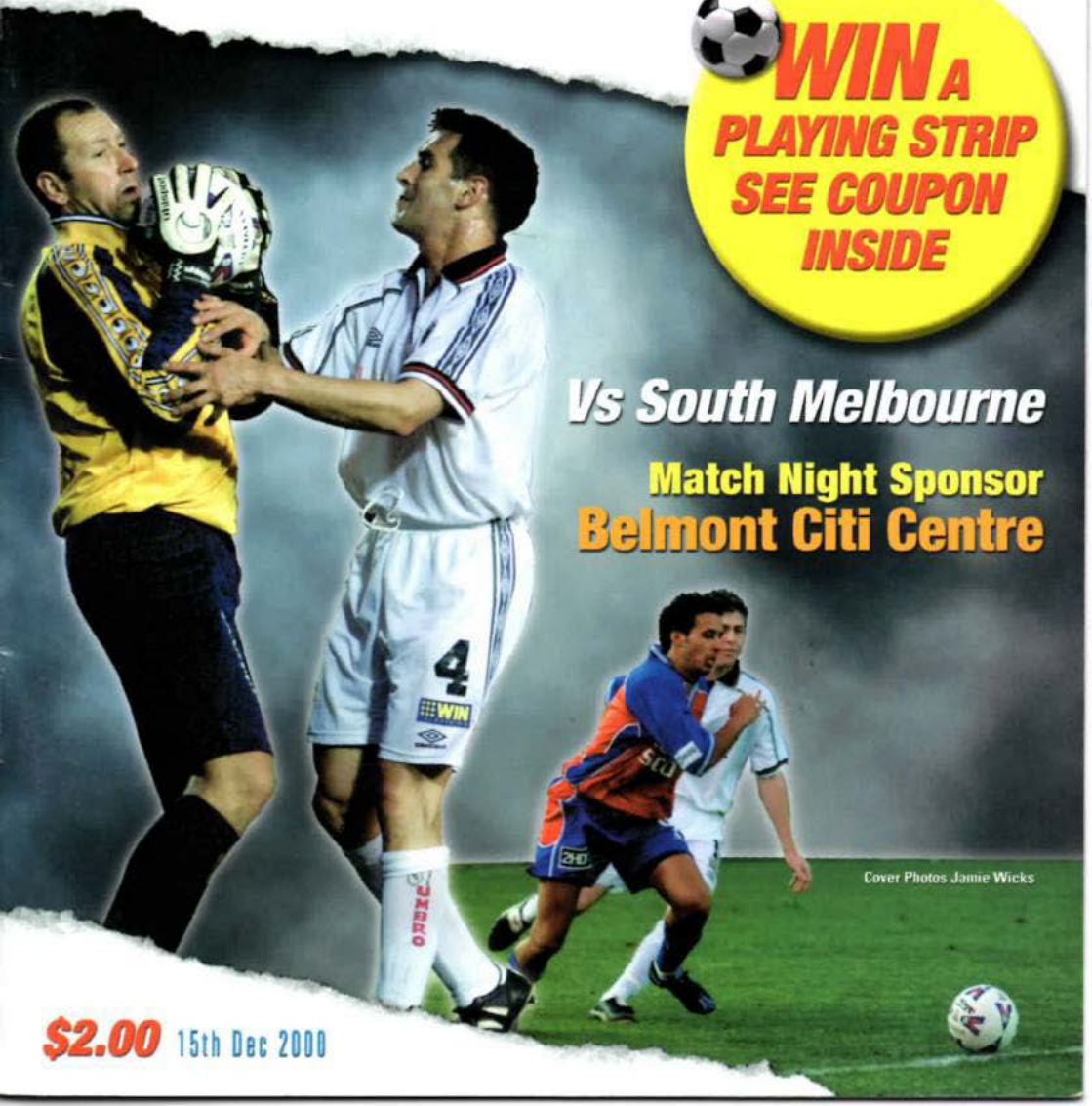

$2.00 15th Dec 2000

LLOYD SCOTT
ENTERPRISES PTY LIMITED

DESIGN& PUBLISHING
OFFSET& DIGITAL PRINTING
DIGITAL COPIERS FAXES & PRINTERS

"Taking the lead in document management"

XEROX

CNR SAMDON
& CLEARY STREETS
HAMILTON NSW 2303

PH: (02) 4969 4888
FAX: (02) 4969 4844

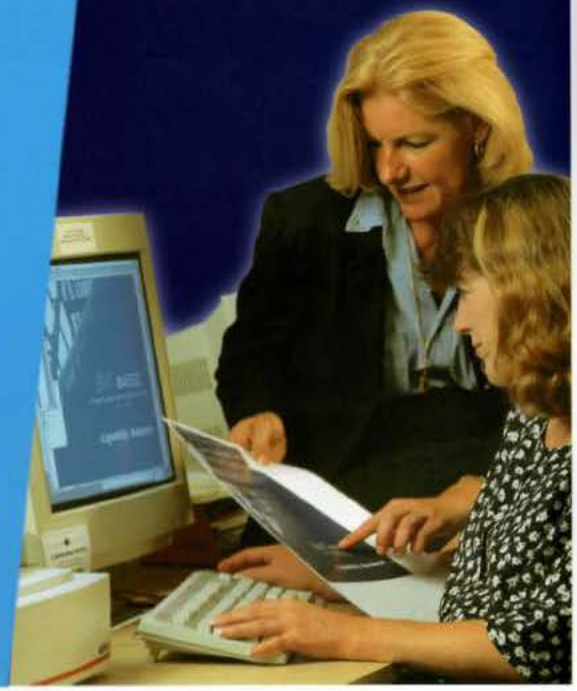

owner's REPORT

A warm welcome is extended to our visitors South Melbourne Soccer Club, coach Mike Petersen and his players.

I would like to wish all our loyal supporters the very best for the festive season.

Enjoy the Christmas spirit and to all the children I hope Santa is kind to you. If you are travelling away from home for whatever reason, please be safe on the roads and I look forward to seeing you again soon.

The Supporters' Shop and Ticket Office opened last week and sales have exceeded all expectations. Drop into 'The Store' for all your football needs, or phone 49622766 with your inquiries.

Enjoy the evening.

Con Constantine

- Lloyd Scott Newcastle United FC

Owner.

general manager's BOX OFFICE

Lloyd Scott Newcastle United Football Club will next week submit our application to Soccer Australia for inclusion in the 2001/2002 National Soccer League (NSL) and beyond.

The Board of Soccer Australia has resolved that next year's competition will consist of 12 clubs, drawn from 16 this year, and playing no less than three rounds.

The existing clubs in the league will be ranked from one to 16 based on financial strength, regional criteria and benchmarks in relation to stadium requirements, gate receipts, sponsorship, marketing, coaching and junior development to name but a few.

The criteria for admission into the NSL has been designed to establish and ensure the continuance of a strong and viable national competition between financially sound clubs.

We all know that 'Newcastle is United' when it comes to sport at a national level and I am very confident that the City and the Hunter Region will be represented in next year's NSL.

To all our supporters Merry Christmas, a happy and safe New Year and remember Marathon Stadium will host three home games in January 2001 and we look forward to seeing you here in force.

Jock Graham

- Lloyd Scott Newcastle United FC

General Manager.

TELEPHONE
MOBILE
INTERNET
FAX
DATA NETWORKS
FAVOURITES
Want an Australian to connect you to your mates, or the world?
just call Kooee
1300 85 33 33
www.kooee.com.au

head coach's CORNER

The game against South Melbourne is another very important game for us to find some much needed confidence.

In our last two matches against Wollongong and Perth we had problems with concentration and enthusiasm, mainly over a 15-20 minute period, which cost us wins in both games.

With this in mind, we have to find the character and determination that we have been known for over past seasons, otherwise a quality team such as South Melbourne will take the game right to us.

This game will be a test on us as a team to show our character and determination.

In closing I would like to take this opportunity to wish you and your family a very safe and enjoyable Christmas.

Lee Sterrey

- Lloyd Scott Newcastle United FC

HeadCoach.

sprod's NOD

Our supporters cease to amaze me with their dedication. Our last home game was played in atrocious conditions and yet you stayed and supported us till the final whistle. Thank you.

I would like to assure everyone, even after the results of our last two games, the players are remaining very positive and we know that one win, against South Melbourne tonight, will go along way to turning around our season.

The players have the self-belief that we are a much better side than our position on the table indicates. Positive results and the continued support of our fans will go a long way to proving that.

On behalf of the players, their families and myself I would like to wish you all a very Merry Christmas.

Glenn Sprod

- Lloyd Scott Newcastle United FC

Captain.

2000-2001 NSL DRAW

Rd1	Sat 14.10.00	Eastern Pride v Lloyd Scott Newcastle United	1-1 D	Mobil Park Sat
Rd2	**Fri 20.10.00**	**Lloyd Scott Newcastle United v Brisbane Strikers**	**0-2 L**	**Marathon Stadium**
Rd3	Fri 27.10.00	Football Kingz v Lloyd Scott Newcastle United	5-1 L	Ericsson Stadium
Rd4	**Fri 03.11.00**	**Lloyd Scott Newcastle United v Parramatta Power**	**0-2 L**	**Marathon Stadium**
Rd5	Sat 11.11.00	Northern Spirit v Lloyd Scott Newcastle United	0-0 D	NorthPower Stadium
Rd6	**Fri 17.11.00**	**Lloyd Scott Newcastle United v Canberra Cosmos**	**2-1 W**	**Marathon Stadium**
Rd7	Fri 24.11.00	Adelaide City Force v Lloyd Scott Newcastle United	1-1 D	Hindmarsh Stadium
Rd8	**Fri 01.12.00**	**Lloyd Scott Newcastle United v Wollongong Wolves**	**1-3 L**	**Marathon Stadium**
Rd9	Sat 09.12.00	Perth Glory v Lloyd Scott Newcastle United	4-0 L	Perth Oval
Rd10	**Fri 15.12.00**	**Lloyd Scott Newcastle United v South Melbourne**	**7.30pm**	**Marathon Stadium**
Rd11	Sat 23.12.00	Carlton v Lloyd Scott Newcastle United	TBA	TBA
Rd12	**Fri 29.12.00**	**Lloyd Scott Newcastle United v Sydney United**	**7.30pm**	**Marathon Stadium**
Rd13	Sat 06.01.01	Marconi Stallions v Lloyd Scott Newcastle United	7.00pm	Marconi Stadium
Rd14	**Fri 12.01.01**	**Lloyd Scott Newcastle United v Sydney Olympic**	**7.30pm**	**Marathon Stadium**
Rd15	**Fri 19.01.01**	**Lloyd Scott Newcastle United v Melbourne Knights**	**7.30pm**	**Marathon Stadium**
Rd16	**Fri 26.01.01**	**Lloyd Scott Newcastle United v Eastern Pride**	**7.30pm**	**Marathon Stadium**
Rd17	Fri 02.02.01	Brisbane Strikers v Lloyd Scott Newcastle United	6.00pm	Suncorp Stadium
Rd18	**Fri 09.02.01**	**Lloyd Scott Newcastle United v Kingz**	**7.30pm**	**Marathon Stadium**
Rd19	Sun 18.02.01	Parramatta Power v Lloyd Scott Newcastle United	4.00pm	Parramatta Stadium
Rd20	**Fri 23.02.01**	**Lloyd Scott Newcastle United v Northern Spirit**	**7.30pm**	**Marathon Stadium**
Rd21	Sat 03.03.01	Canberra Cosmos v Lloyd Scott Newcastle United	6.30pm	Bruce Stadium
Rd22	**Fri 09.03.01**	**Lloyd Scott Newcastle United v Adelaide City Force**	**7.30pm**	**Marathon Stadium**
Rd23	Fri 16.03.01	Wollongong Wolves v Lloyd Scott Newcastle United	7.30pm	WIN Stadium
Rd24	**Fri 23.03.01**	**Lloyd Scott Newcastle United v Perth Glory**	**7.30pm**	**Marathon Stadium**
Rd25	Sun 01.04.01	South Melbourne v Lloyd Scott Newcastle United	5.00pm	Bob Jane Stadium
Rd26	**Fri 06.04.01**	**Lloyd Scott Newcastle United v Carlton**	**7.30pm**	**Marathon Stadium**
Rd27	TBA .04.01	Sydney United v Lloyd Scott Newcastle United	TBA	Sydney United Sports Centre
Rd28	**Fri 20.04.01**	**Lloyd Scott Newcastle United v Marconi Stallions**	**7.30pm**	**Marathon Stadium**
Rd29	Wed 25.04.01	Sydney Olympic v Lloyd Scott Newcastle United	TBA	TBA
Rd30	Sun 29.04.01	Melbourne Knights v Lloyd Scott Newcastle United	3.00pm	Knights Stadium

* subject to change

Tonights teams

Lloyd Scott Newcastle United

No	Name	NSL Debut	NSL Games	NSL Goals
1	Bob Catlin	1984	324	1
2	James Kemp	2000	3	0
3	Andy Roberts	1991	195	3
4	Chris Zoricich	1994	126	9
5	Todd McManus	1996	120	3
6	Glenn Sprod [c]	1992	185	8
7	Travis Dodd	1996	79	3
8	Mark Wilson	1992	109	10
9	Anthony Magnacca	1998	50	5
10	Gianpaolo Buonavoglia [vc]	1998	71	23
11	Peter Tsekenis	1991	182	6
13	Brad Wieczorek	1998	55	3
14	Antony Surjan	1987	119	20
15	Damien Smith	1995	25	1
16	Vasko Trpcevski	1991	64	2
17	Esala Masi	1995	110	25
18	Andy Harper	1986	304	98
19	Daniel McBreen	2000	8	2
20	Brad Swancott	1997	25	0
21	Peter Juchniewicz	1999	16	1
22	Joshua Ferguson	1999	2	0
23	Josh Rufo		0	0
24	Chris Fleming		0	0
30	Mitchell O'Brien		0	0
	CoachLee Sterrey	19987	126W-19D-26L	

Tonight's teams brought to you by

Internet Service Providers to Newcastle United FC

1	Michael Petkovic
2	Steve Iosifidis
3	Fausto De Amicis
4	Mehmet Durakovic
5	Robert Liparoti
6	David Clarkson
7	Steve Panopoulos
8	Vaughan Coveny
9	Paul Trimboli
10	Con Boutsianis
11	John Anastasiadis
12	Richie Alagich
13	Andy Vlahos
14	Vas Kalogerakos
15	Goran Lozanovski
16	Zeljko Susa
17	Rade Culibrk
18	Elias Demourtzidis
19	Patrick Kisnorbo
20	Chris Jones
21	Massimo Murdocca
22	Steve Esposito
23	Michael Theoklitos
24	Nick Tolios

PLAYER PROFILE

Photo: Karl Hofman

Andy**Roberts**

Nickname:	General
Date of birth:	28/03/70
Height (cm):	181
Weight (kg):	76
NSL games:	195
NSL goals:	3
Marital Status:	Married
Favourite Position:	Defender/Midfield
Previous Club:	Newcastle Breakers
Occupation:	Salesman
Career Highlight to Date:	Every time I play for Newcastle and scoring goals
Ambition:	To reach the top 6 playoffs
Best Advice Received:	Never give up
Favourite Movie:	Forest Gump
TV Show:	English Soccer
Favourite Actor:	Harrison Ford
Favourite Actress:	Uma Thurman
Favourite Music:	Top 40
Favourite Singer/Band:	Kiss
Favourite Food:	My wife's Lasagna
Favourite Drink:	Coca Cola
Favourite Football Team:	Liverpool
Favourite Local Based Player:	Brad Maloney
Favourite Overseas Player:	Emmanuel Petit
Toughest Opponent:	Brad Maloney
Pastimes/Hobbies:	Going to gym, spending time with my wife and family
Person you would most like to meet:	Pele
Worst Habit:	Spending money on expensive cars
Sporting Hero Male:	Pele
Sporting Hero Female:	Marion Jones

Leading GOALSCORERS Round 9

NAME	CLUB	THIS WEEK	TOTAL
Archie THOMPSON	Carlton	-	6
Andy VLAHOS	South Melbourne	1	6
Jon ANGELUCCI	Canberra Cosmos	-	5
Ben BURGESS	Northern Spirit	-	5
Bobby DESPOTOVSKI	Perth Glory	2	5
Joe MILLER	Parramatta Power	2	5
Damian MORI	Perth Glory	-	5
Paul TRIMBOLI	South Melbourne	1	5

Photo: Karl Hofman

this weeks Fixtures

Date	Home Team V Away Team	Kick-Off	Venue
Fri 15-12-00	Newcastle United Vs South Melbourne	7:30pm	Marathon Stadium
Sat 16-12-00	Parramatta Power Vs Eastern Pride	7.30pm	Carrington Oval, Bathurst
Sat 16-12-00	Canberra Cosmos Vs Sydney Olympic	6.30pm	Bruce Stadium
Sat 16-12-00	Brisbane Strikers Vs Kingz	6.00pm	Suncorp Metway Stadium
Sat 16-12-00	Wollongong Wolves Vs Sydney United	6.30pm	WIN Stadium
Sat 16-12-00	Marconi Stallions Vs Adelaide City Force	7.00pm	Marconi Stadium
Sun 17-12-00	Melbourne Knights Vs Northern Spirit	6.00pm	Knights Stadium
Sun 17-12-00	Carlton Vs Perth Glory	6:00pm	Bob Jane Stadium

Crowd COMPARISON

Round 9 - 00/01 45,529 Cumulative (after Round 9) 00/01 385,675

Round 9 - 99/00 43,329 Cumulative (after Round 9) 99/00 405,603

after round 9 TABLE

TEAM	P	W	D	L	GF	GA	Pts
South Melbourne	9	5	3	1	20	9	18
Perth Glory	9	5	2	2	18	9	17
Sydney Olympic	9	5	2	2	14	7	17
Wollongong Wolves	9	5	2	2	17	13	17
Carlton SC	8	3	4	1	13	9	13
Northern Spirit	9	3	4	2	12	8	13
Marconi Stallions	9	3	4	2	11	8	13
Parramatta Power	9	4	1	4	14	13	13
Melbourne Knights	9	4	1	4	14	15	13
Sydney United	9	3	3	3	13	18	12
Canberra Cosmos	9	3	2	4	16	16	11
Adelaide City Force	8	3	1	4	10	16	10
Brisbane Strikers	9	2	3	4	12	16	9
Football Kingz	9	2	2	5	13	19	8
Newcastle United	9	1	3	5	6	19	6
Eastern Pride	9	0	3	6	11	19	3

NATIONAL SOCCER LEAGUE

- Entry inside to perimeter fence of the playing area is prohibited at all times and offenders will be prosecuted.
- All spectators are requested to vacate the ground within 15 minutes of the end of the final game.
- Police may be requested to remove any unauthorised persons who remain after the stipulated time.
- The setting alight of , or the igniting or discharging of any type of object, including fireworks, signal or smoke flares, is strictly prohibited.

merry xmas from

Travis Dodd

2000

Photo:
Karl Hofman

Travis Dodd in action against Brisbane Strikers

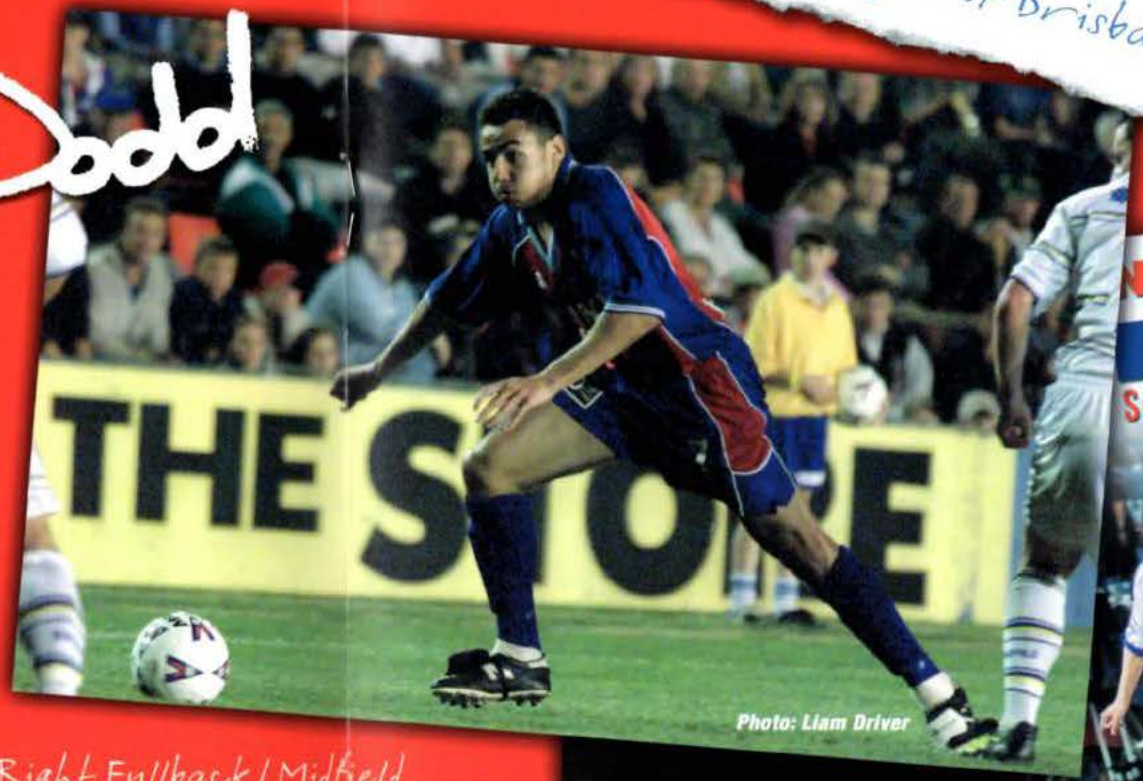

Photo: Liam Driver

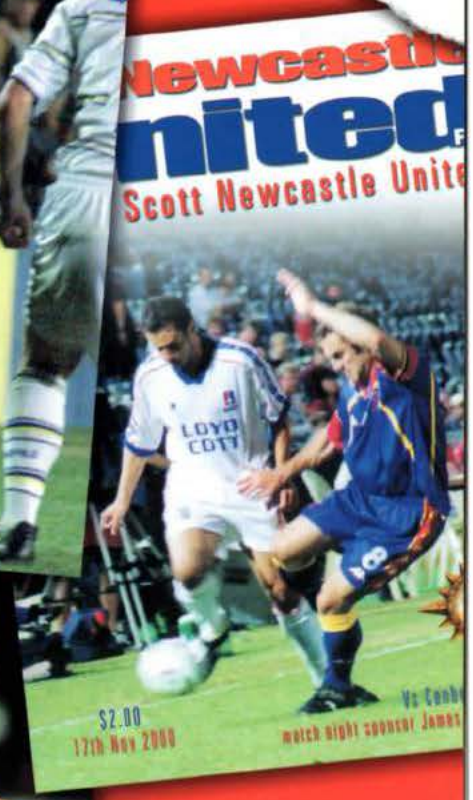

Nickname: Doddsy
D.O.B: 06/01/80
Height (cm): 177
Weight (kg): 74
NSL Games: 79
NSL Goals: 3
Favourite Position: Right Fullback / Midfield
Previous Club: Adelaide City
Career Highlight to Date: Australian U20's
Favourite Football Team: Manchester United
Favourite Local Based Player: Vasko Trajcevski
Favourite Overseas Player: David Beckham
Toughest Opponent: Matt Langden

Photo: Karl Hofman

Newcastle United FC
Lloyd Scott Newcastle United

"It's finally HERE"

The Derby Mark V1 Electronic Horse Racing Game has arrived in Newcastle, and it's only at WESTS!

This game brings you all the thrills and spills of live horse-racing action. It's even more entertaining than a day at the race track.

See it in the dynamic new TAB & Derby Bar on Level One at Wests

The Hunter's Leading Club WESTS

88 HOBART ROAD NEW LAMBTON • 4935 1200

Information for members and their guests

Aussies ABROAD

TRANSFERS ... TRIALS ... TIDBITS ...

- Former Newcastle youngster Chad Mansley has been linked with English third division club Leyton Orient, after trials with both Orient and First Division Watford.
- LG Socceroo goalkeeper Zeljko Kalac celebrates his 28th birthday tomorrow.

FROM THE SIDELINES ...

Richard Johnson has been told to take a fortnight off by his Watford manager, as he comes back from cruciate ligament damage ... the midfielder, who has yet to make an appearance for Watford this season after snapping his cruciates in April, is suffering from thickness in his knee despite the apparent success of knee surgery, as he resumes training in a bid to get back on the park.

Former LG Joey Adrian Madaschi played a full match for Atalanta's Primavera (youth) side mid-week, in the 2-1 defeat of AC Milan in the quarter finals of the Coppa Italia Primavera. Atalanta will now meet either Juventus or Inter Milan in the semi-finals to be played over two legs in January.

Harry Kewell took part in a friendly game behind closed doors late last week between Leeds United and Huddersfield Town ... Kewell, still building on his match-fitness after the recent lengthy lay-off due to an achilles injury, featured in Leeds' 3-1 victory.

Danny Allsopp was unavailable for Notts County's FA Cup first round win over non-league Gravesend and Northfleett, the striker ineligible for the tie as he was signed on loan after the deadline for the game.

Intensive treatment midweek saw Danny Tiatto overcome an ankle injury he picked up in Manchester City's game against Chelsea last weekend, to take part in City's 5-0 victory over Everton.

TOP AUSSIE GOALSCORERS AROUND THE GLOBE

NAME	CLUB	GOALS
Paul AGOSTINO	1860 Munich	14
Mark VIDUKA	Leeds United	12
Danny INVINCIBILE	Swindon Town	7
John ALOISI	Coventry City	6
Jon BRADY	Rushden & Diamonds	5
Tim CAHILL	Millwall	5
Ante MILICIC	Rijeka	5
Tony POPOVIC	Sanfrecce Hiroshima	5
Steve CORICA	Sanfrecce Hiroshima	4
Richard GARCIA	Leyton Orient	4
Stuart LOVELL	Hibernian	3
Kevin MUSCAT	Wolverhampton Wanderers	3
Josip SKOKO	Racing Genk	3

Newcastle United FC

Lloyd Scott Newcastle United

Newcastle United Football Club wishes our supporters a safe and Happy Christmas.

Newcastle United Supporters Store

"THE STORE"

A variety of merchandise available, including:
Jerseys, T-shirts, caps, flags and a whole lot more!!!

Great gift ideas for Christmas!

For more information, please contact :
Newcastle United Supporters' Store on 4962 2766
854 Hunter Street, Newcastle West
All forms of payment accepted

Peach 006295

Newcastle United FC

Lloyd Scott Newcastle United

OUR FUTURE stars YOUTH

COACHED BY: Brett Cowburn and Michael Boogaard

	UNITED			MARCONI STALLIONS
1	Mitchell O'Brien		2	CHILCOTT David
2	Lee Davelaar		3	D'ARRIGO Robert
3	Mark Nicholson		4	MITROVIC Srecko
4	Chris Fleming [c]		5	PAPALUCA Adrian
5	James Kemp		6	ROHRER Daniel
6	Mitchell Cook	-V-	7	BUGALLO Jeff
7	Adam Hughes		8	SANTILLI Saul
8	Kurt O'Brien		9	BROSQUE Alex
9	Joshua Rufo		10	BASTAC Joseph
10	Peter Haynes		11	TAVOUKTSIS Nicholas
11	William Pryce		12	CHIRCOP James
12	Dane McBride		13	CATANZARITI Adrian
13	Alex Provost		14	ARENA Michael
14	Joshua Hannah		15	MADIGAN Rodney
15	Cameron Jones		16	MANUEL Ryan
			17	GRAHAM Evan
			18	SCREPIS Chris
			19	LESCESIN Andrew
			20	KARABETSOS Andrew
			21	GELEVSKI Mende
			22	FAGA Pat
			23	HANZIC Eduardo

COMMENT from the coach

NEWCASTLE UNITED YOUTH 4
WOLLONGONG WOLVES YOUTH 1

Newcastle dominated the early passages of play against a Wollongong side that were undefeated and near the top of the table. Nevertheless, defensive errors allowed Wollongong to take an early 1-0 lead.

Fortunately this did not affect the players' determination and resolve and they replied quickly with a well-worked set play that was finished by Adam Hughes.

From this point the team played with confidence and flair and created numerous chances but were not rewarded until the second half when Kurt O'Brien finished some good work by Peter Juchniewicz to score a rare headed goal.

Next, a fine solo run by Alex Provost resulted in a goal for William Pryce taking the score to 3-1. Provost then capped off a pleasing contribution by cutting through the Wollongong defence and blasting his shot passed the advancing keeper to finalise the 4-1 score line.

NEWCASTLE UNITED YOUTH 2
ACT ACADEMY OF SPORT 0

Again, a very dominant start did not equate to goals. It looked as if it would be a frustrating afternoon with a lot of territorial advantage and scoring opportunities not disturbing the scoreboard attendant.

But, in the 53rd minute Newcastle was awarded a penalty, which was converted by William Pryce and a goal late in the game by Kurt O'Brien sealed the 2-0 victory.

With some good performances over the last few weeks, tonight's encounter with Marconi Colts is eagerly anticipated.

Brett Cowburn

- Lloyd Scott Newcastle United FC

Youth Coach.

Northern NEWS

Four squads of talented players from the region have been selected, from trials held in September, to play for the Newcastle United Football Club youth teams in the New South Wales Soccer Federation Super Youth League (SYL) competition commencing in March 2001.

The anticipated success of the teams lies with the selected coaches, which include Glen Kaiser (13's), Graham Swan (14's), Keith Harris and Trevor Smyth (15's), with the 17's coached by Graham Jennings.

The minimum qualification for coaching at this level is Level 2 Senior Licence which all have achieved.

Glen has an Australian Coaching Council (ACC) State Licence Level 2, Graham Swan a Senior Licence Level 2, Trevor, Keith and Graham Jennings State Licence Level 3.

Clint Gosling has been appointed the goalkeeping coach and holds State Licence Level 2.

These coaches form a formidable team and when combined with the coaches of the Youth (Brett Cowburn & Michael Boogaard) and Colts (Alex Tagaroulias & Paul Clarke) the Newcastle United club's youth development is in good hands. Keith, Trevor, Clint, Brett and Michael are all former players from the KB United era that have gone onto successful coaching careers and Graham Jennings is well known. His playing career included 87 Internationals as well as two World Cup campaigns.

The fact that six former NSL players now coach at this level reflects the Newcastle spirit and the positive direction that Newcastle United management has taken.

Four of the members of the SYL teams have been included in the NSW Institute of Sport 2001 squad.

Three players who have excelled through this type of development are Joel Grennell, Mitchell Johnson and Peter Woods who hold scholarships at the Australian Institute of Sport. All in Football in the North can't wait to see them in a Newcastle United NSL shirt.

Con Constantine has shown a great belief and support for Football in Newcastle both at player and coaching level by supporting this programme.

Ken Kaiser

Northern NSW Soccer Federation

Coaching and Development Manager.

NORTHERN NSW SOCCER FEDERATION LIMITED

WELCOME TO Score TEAM WEAR

Soccer City 2000
www.soccercity.com.au

Soccer City 2000 wishes our supporters a safe and Happy Christmas

visit our website www.soccercity.com.au where you'll find many a bargain!

Newcastle United FC

Lloyd Scott Newcastle United

COLTS

NYL northern TABLE

Club	P	W	D	B	L	F	A	Pts
A.I.S.	10	9	0	1	1	27	8	27
Marconi Stallions	8	6	1	0	1	13	3	19
Northern Spirit	8	6	0	1	2	20	7	18
Sydney United	8	5	1	1	2	17	11	17
Parramatta Power	8	5	1	0	2	21	13	16
Marconi Stallions	8	4	0	1	4	20	11	12
Wollongong Wolves	7	3	2	1	2	14	10	11
N.S.W.I.S.	8	3	2	1	3	7	9	11
Newcastle United	8	3	1	0	4	10	8	10
Q.A.S.	11	3	1	0	7	18	31	10
Canberra Cosmos	8	2	3	1	3	15	15	9
Sydney Olympic	7	2	1	1	4	14	18	7
Olympic Academy	9	1	1	0	7	10	19	4
Newcastle United	5	1	0	1	4	1	12	3
ACT Academy	9	1	0	0	8	3	34	3

NEWCASTLE UNITED COLTS 0
SYDNEY OLYMPIC ACADEMY 2

In a very disappointing outcome, the Newcastle Colts let this game slip away in the first half with momentary lapses in concentration proving costly.

Newcastle should have scored twice early with great opportunities to Thomas Libbesson and Patrick Hillier. But, despite the ability to create chances the Colts' defence was allowing the Olympic midfield too much room. Ultimately, this proved costly and former Newcastle boy, Harry James, scored for Olympic to give them a 1-0 lead. Just before half time, the ball was turned over in midfield and Olympic pounced to make the score 2-0.

The second half saw a great improvement in commitment and ball security and the Colts created numerous opportunities by getting behind a static Olympic defence. Unfortunately, the chances were not converted and the result remained 2-0 to Olympic. Furthermore, several players - including captain Ryan Murray and vice-captain Libbesson sustained injuries - and the team's resources will be stretched to the limit for the coming games.

Our next home fixture will be against Canberra Cosmos on Saturday 23 December at Jack McLaughlan Oval.

Alex Tagaroulias
- Lloyd Scott Newcastle United FC Colts Coach.

2000-2001 youth DRAW

Youth	Rd 10	Fri Dec 15	Newcastle United v Marconi Colts	5.00pm	Marathon Stadium
	Rd 11	Dec 24	Bye		
	Rd 12	Fri Dec 29	Newcastle United v Sydney United	5.00pm	Marathon Stadium
	Rd 13	Sun Jan 7	Marconi Youth v Newcastle United	5.00pm	Marconi Stadium
Colts	Rd 11	Sat Dec 23	Newcastle United v Canberra Cosmos	4.00pm	Jack McLaughlan Oval
	Rd 12	Fri Dec 29	Wollongong Wolves v Newcastle United	5.00pm	WIN Stadium
	Rd 13	Sun Jan 7	Newcastle United v Marconi Colts	4.00pm	Ray Watt Oval, University

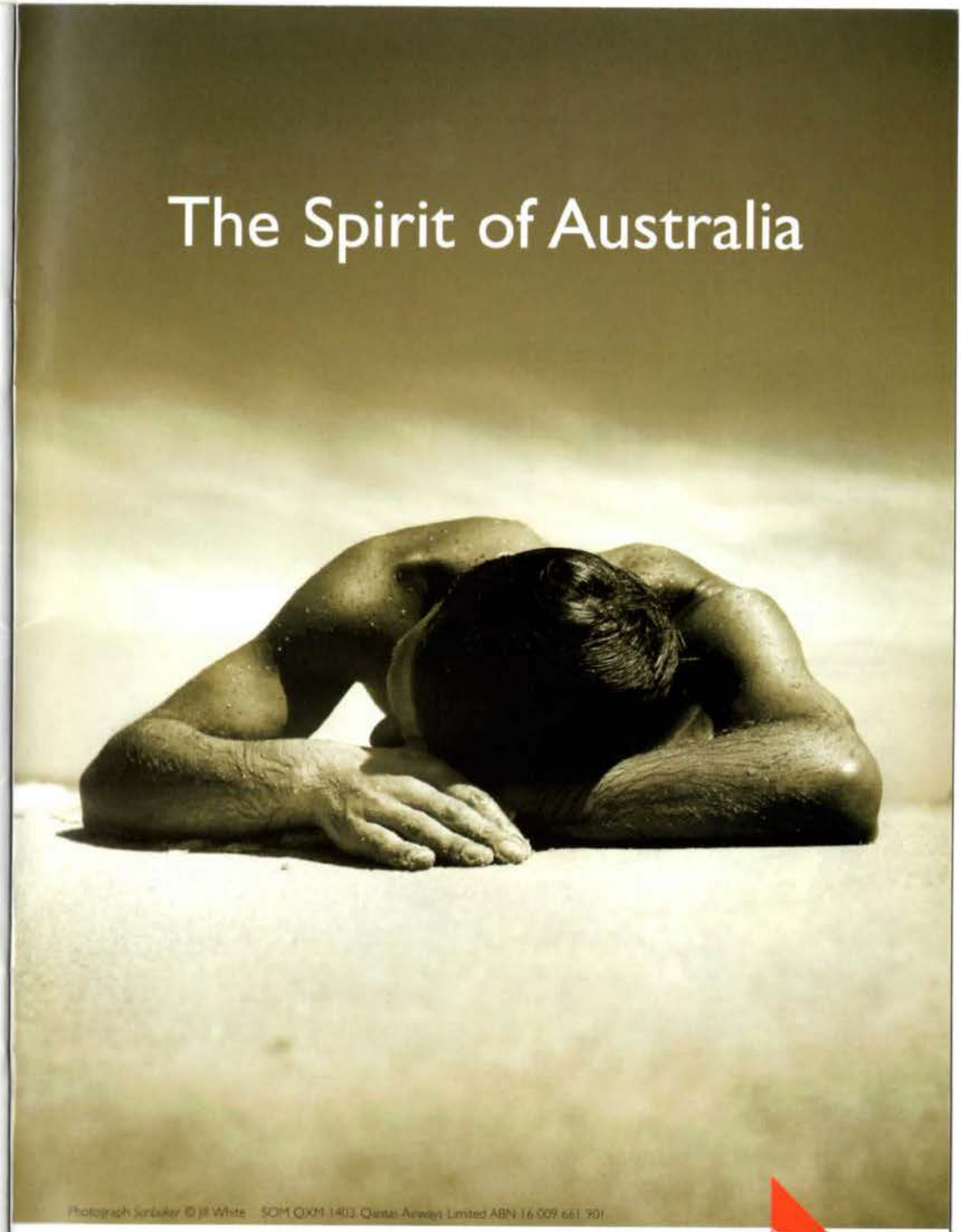

When it comes to the art of relaxation, Australians are recognised as truly world class. Perhaps that's why Qantas are so naturally good at making you feel at home.

www.qantas.com.au

QANTAS

'Tis the festive Season Look at these Super Xmas specials on the latest HRT merchandise !!!

HSV 4310 -
HSV Silver/Black Polo $55.00

HSV 4522 -
HSV Podium Cap
$20.00

HRT 5510 -
HRT 3D Cap $25.00

HRT 5501 -
HRT Team Cap $15.00
Childrens also available

HRT 5410 -
HRT Red/White Team Polo $49.50
HRT White/Red Team Polo also available

HSV 4410 - HSV Attitude Tshirts $20.00
3 styles available

Childrens Radio Control Car
$69.00

Gas car version illustrated

HRT 5456 - Radio Control Cars
Gas Car $685.00
Nicad Battery Car $395.00 *Batteries not included*

HRT 5300 - HRT White/Red Team Tshirt
Adults $35.00 also in Red/White
Childrens $27.50 also in Navy/White

HRT 5000 -
HSV/HRT Team Basic Jacket $240.00

Bathurst Pack
Includes: Red Backpack, Stubby Holder, Pass Holder, Facts Book, Cap, 99 Video & Complimentry Keyring
NOW $50.00 including GST
Normally $80.00

HRT 5350 -
HRT Ladies Team Tshirt $20.00

HRT 5418 & HRT 5417 -
1:43 Scale Model Cars $27.50
1:64 Scale Model Cars also available

HRT 5490- HRT Baby
Race Car Tshirt
SPECIAL $15.00

Special

Kelly Holden

HOLDEN

Cardiff HSV **Eastlakes**

Macquarie Rd Cardiff Ph 4954 7733 *Pacific Hwy Gateshead Ph 4920 8000*